Bus timetable

WHANGANUI URBAN

23 NOV 2026

Public

201 202 203 204 205 225

CONNECT HORIZONS REGIONAL TRANSPORT

Whanganui Bus Routes	Frequency
201 Castlecliff – Whanganui East	Every 20 mins
202 Gonville – Aramoho	Every 20 mins
203 Trafalgar Square – Springvale	Hourly
204 Pūtiki – St Johns Hill	Hourly
205 Trafalgar Square – Whanganui East	Hourly

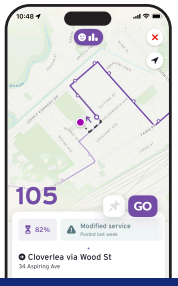

GET IT ON Google Play

Download on the App Store

Download the Transit app for real-time tracking

Key

- Key bus stops
- TS Trafalgar Square (TS)

N

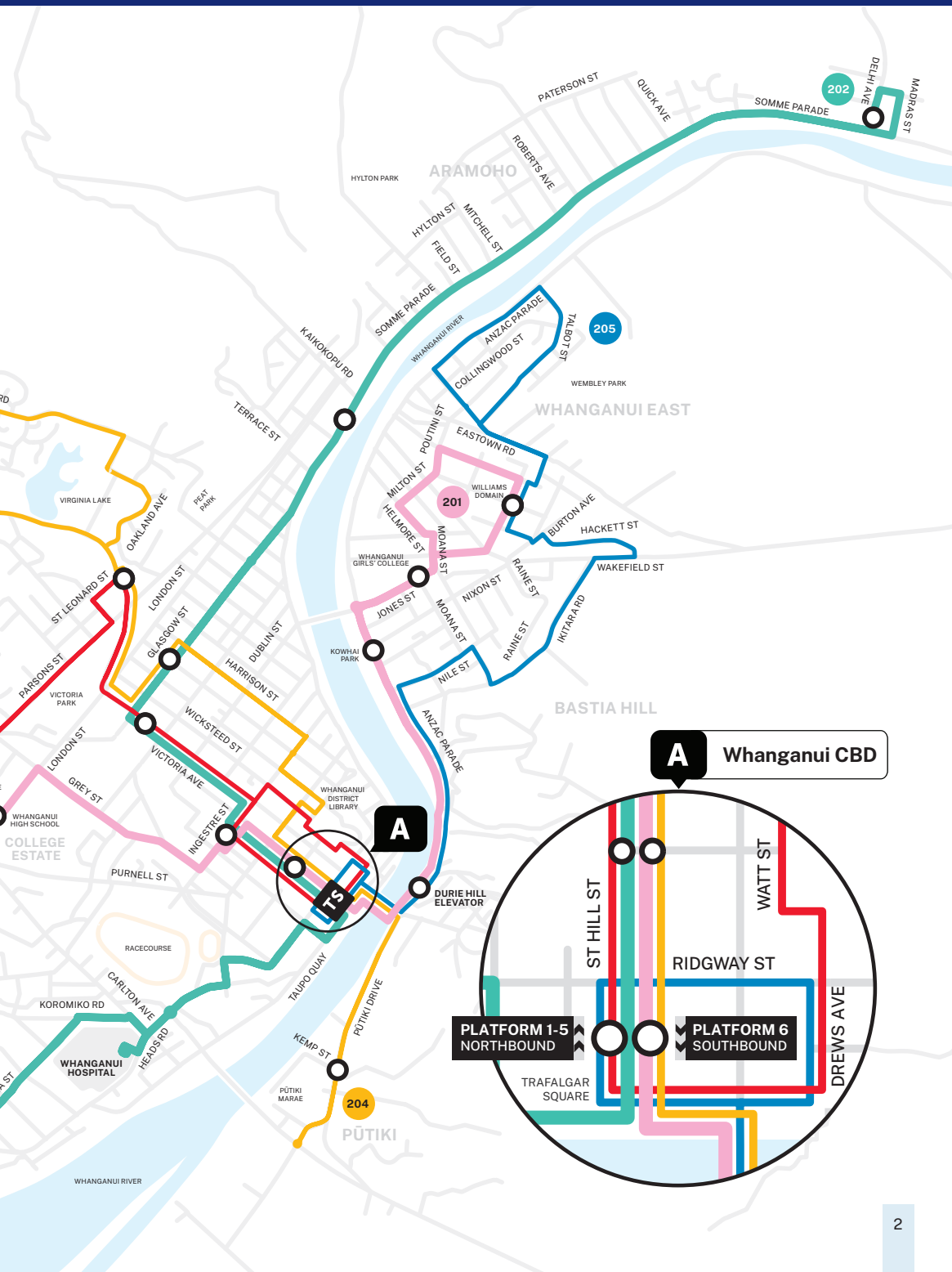
202
DELHI AVE
MADRAS ST
SOMME PARADE
PATERSON ST
QUICK AVE
ROBERTS AVE
HYLTON PARK
ARAMOHO
HYLTON ST
MITCHELL ST
FIELD ST
SOMME PARADE
KAIKOKOPU RD
WHANGANUI RIVER
ANZAC PARADE
COLLINGWOOD ST
TALBOT ST
205
WEMBLEY PARK
WHANGANUI EAST
EASTOWN RD
POUTINI ST
MILTON ST
WILLIAMS DOMAIN
201
HELMORE ST
MOANA ST
BURTON AVE
HACKETT ST
WAKEFIELD ST
WHANGANUI GIRLS' COLLEGE
JONES ST
NIXON ST
RAINE ST
IKITARA RD
KOWHAI PARK
NILE ST
BASTIA HILL
ANZAC PARADE
TERRACE ST
VIRGINIA LAKE
PEAT PARK
OAKLAND AVE
ST LEONARD ST
LONDON ST
GLASGOW ST
DUBLIN ST
HARRISON ST
PARSONS ST
VICTORIA PARK
WICKSTEED ST
VICTORIA AVE
LONDON ST
GREY ST
WHANGANUI HIGH SCHOOL
COLLEGE ESTATE
INGESTRE ST
WHANGANUI DISTRICT LIBRARY
A
TS
DURIE HILL ELEVATOR
PURNELL ST
RACECOURSE
TAUPO QUAY
PŪTIKI DRIVE
CARLTON AVE
KOROMIKO RD
HEADS RD
WHANGANUI HOSPITAL
KEMP ST
PŪTIKI MARAE
204
PŪTIKI
WHANGANUI RIVER
A
Whanganui CBD
ST HILL ST
WATT ST
RIDGWAY ST
DREWS AVE
PLATFORM 1-5
NORTHBOUND
PLATFORM 6
SOUTHBOUND
TRAFALGAR SQUARE

Weekdays

201 To Whanganui East

Connects to:			202	203		202 204	205			205
Bus route										
Monday to Friday	**116 Karaka St**	**8 Cross St**	**90 Puriri St**	38 Fitzherbert Ave	220 London St Splash Centre	**Opp Trafalgar Square (36 St Hill St) - Platform 6**	Opp Purua Pl	Opp 105 Anzac Pde Kowhai Park	55 Jones St	**Williams Domain**
First bus AM	**6:17**	**6:26**	**6:30**	6:35	6:38	**6:45**	6:47	6:50	6:52	**6:55**
AM	**6:57**	**7:06**	**7:10**	7:15	7:18	**7:25**	7:27	7:30	7:32	**7:35**
	7:37	**7:46**	**7:50**	7:55	7:58	**8:05**	8:07	8:10	8:12	**8:15**
on these times past the hour	**:17**	**:06**	**:10**	:15	:18	**:25**	:27	:30	:32	**:35**
	:37	**:26**	**:30**	:35	:38	**:45**	:47	:50	:52	**:55**
	:57	**:46**	**:50**	:55	:58	**:05**	:07	:10	:12	**:15**
PM	**5:57**	**6:06**	**6:10**	6:15	6:18	**6:25**	6:27	6:30	6:32	**6:35**
	6:57	**7:06**	**7:10**	7:15	7:18	**7:25**	7:27	7:30	7:32	**7:35**
Last bus PM	**7:57**	**8:06**	**8:10**	8:15	8:18	**8:25**	8:27	8:30	8:32	**8:35**
Friday evening only	**8:57**	**9:06**	**9:10**	9:15	9:18	**9:25**	8:27	9:30	9:32	**9:35**
	9:57	**10:06**	**10:10**	10:15	10:18	**10:25**	10:27	10:30	10:32	**10:35**

Karaka St, Manuka St, Cornfoot St, Bryce St, **Cross St**, **Puriri St**, Totara St, Fitzherbert Ave, London St, Grey St, College St, Ingestre St, **St Hill St (Trafalgar Sq)**, Taupo Quay, Anzac Pde, Jones St, Moana St, Duncan St, Tinirau St, **Williams Domain.**

Times in **BOLD** are scheduled, all other times are approximate.

For public holiday services see page 26.

Weekdays

201 To Castlecliff

Connects to:	205				ALL			202		
Bus route	●	○	○	○	●	○	○	●	○	○
Monday to Friday	**Williams Domain**	44 Jones St	105 Anzac Pde	The Cobb Anzac Pde	**Trafalgar Square (2 St Hill St) - Platform 1**	189 London St Opp Splash Centre	53 Fitzherbert Ave	**99 Puriri St**	**5C Cross St**	**116 Karaka St**
First bus AM	**7:05**	7:10	7:12	7:16	**7:17**	7:25	7:28	**7:32**	**7:36**	**7:49**
AM	**7:45**	7:50	7:52	7:56	**7:57**	8:05	8:08	**8:12**	**8:16**	**8:29**
	8:05	8:10	8:12	8:16	**8:17**	8:25	8:28	**8:32**	**8:36**	**8:49**
	8:25	8:30	8:32	8:36	**8:37**	8:45	8:48	**8:52**	**8:56**	**9:09**
	8:45	8:50	8:52	8:56	**8:57**	9:05	9:08	**9:12**	**9:16**	**9:29**
on these times past the hour	**:05**	:10	:12	:16	**:17**	:25	:28	**:32**	**:16**	**:49**
	:25	:30	:32	:36	**:37**	:45	:48	**:52**	**:36**	**:09**
	:45	:50	:52	:56	**:57**	:05	:08	**:12**	**:56**	**:29**
PM	**6:05**	6:10	6:12	6:16	**6:17**	6:25	6:28	**6:32**	**6:36**	**6:49**
	6:25	6:30	6:32	6:36	**6:37**	6:45	6:48	**6:52**	**6:56**	**7:09**
	6:45	6:50	6:52	6:56	**6:57**	7:05	7:08	**7:12**	**7:16**	**7:29**
	7:45	7:50	7:52	7:56	**7:57**	8:05	8:08	**8:12**	**8:16**	**8:29**
Last bus PM	**8:45**	8:50	8:52	8:56	**8:57**	9:05	9:08	**9:12**	**9:16**	**9:29**
Friday evening only	**9:45**	9:50	9:52	9:56	**9:57**	10:05	10:08	**10:12**	**10:16**	**10:29**
	10:45	10:50	10:52	10:56	**10:57**	11:05	11:08	**11:12**	**11:16**	**11:29**

Williams Domain, Hakeke St, Poutini St, Milton St, Helmore St, Boydfeild St, Moana St, Jones St, Anzac Pde, Taupo Quay, **St Hill St (Trafalgar Sq)**, Ingestre St, College St, Grey St, London St, Fitzherbert Ave, Totara St, **Puriri St**, **Cross St**, Bryce St, Cornfoot St, Manuka St, Karaka St, Taupata St, Cornfoot St, Waitote St, **Karaka St.**

Times in **BOLD** are scheduled, all other times are approximate.

For public holiday services see page 26.

201 To Whanganui East

Connects to:			202	203		202 204	205			205
Bus route										
Saturday	116 Karaka St	8 Cross St	90 Puriri St	38 Fitzherbert Ave	220 London St Splash Centre	Opp Trafalgar Square (36 St Hill St) - Platform 6	Opp Purua Pl	Opp 105 Anzac Pde Kowhai Park	55 Jones St	Williams Domain
First bus AM	**7:57**	**8:06**	**8:10**	8:15	8:18	**8:25**	8:27	8.30	8:32	**8:35**
AM	**8:37**	**8:46**	**8:50**	8:55	8:58	**9:05**	9:07	9:10	9:12	**9:15**
	9:17	**9:26**	**9:30**	9:35	9:38	**9:45**	9:47	9:50	9:52	**9:55**
	9:57	**10:06**	**10:10**	10:15	10:18	**10:25**	10:27	10:30	10:32	**10:35**
on these times past the hour	**:17**	**:06**	**:10**	:15	:18	**:25**	:27	:30	:32	**:35**
	:37	**:26**	**:30**	:35	:38	**:45**	:47	:50	:52	**:55**
	:57	**:46**	**:50**	:55	:58	**:05**	:07	:10	:12	**:15**
PM	**3:57**	**4:06**	**4:10**	4:15	4:18	**4:25**	4:27	4:30	4:32	**4:35**
	4:37	**4:46**	**4:50**	4:55	4:58	**5:05**	5:07	5:10	5:12	**5:15**
	5:17	**5:26**	**5:30**	5:35	5:38	**5:45**	5:47	5:50	5:52	**5:55**
	5:57	**6:06**	**6:10**	6:15	6:18	**6:25**	6:27	6:30	6:32	**6:35**
	6:57	**7:06**	**7:10**	7:15	7:18	**7:25**	7:27	7:30	7:32	**7:35**
	7:57	**8:06**	**8:10**	8:15	8:18	**8:25**	8:27	8:30	8:32	**8:35**
Last bus PM	**8:57**	**9:06**	**9:10**	9:15	9:18	**9:25**	9:27	9:30	9:32	**9:35**

Karaka St, Manuka St, Cornfoot St, Bryce St, **Cross St**, **Puriri St**, Totara St, Fitzherbert Ave, London St, Grey St, College St, Ingestre St, **St Hill St (Trafalgar Sq)**, Taupo Quay, Anzac Pde, Jones St, Moana St, Duncan St, Tinirau St, **Williams Domain.**

Times in **BOLD** are scheduled, all other times are approximate.

For public holiday services see page 26.

201 To Castlecliff

Connects to:	205				ALL			202		
Bus route										
Saturday	**Williams Domain**	44 Jones St	105 Anzac Pde	The Cobb Anzac Pde	**Trafalgar Square (2 St Hill St) - Platform 1**	189 London St Opp Splash Centre	53 Fitzherbert Ave	**99 Puriri St**	**5C Cross St**	**116 Karaka St**
First bus AM	**8:45**	8:50	8:52	8:56	**8:57**	9:05	9:08	**9:12**	**9:16**	**9:29**
AM	**9:25**	9:30	9:32	9:36	**9:37**	9:45	9:48	**9:52**	**9:56**	**10:09**
	10:05	10:10	10:12	10:16	**10:17**	10:25	10:28	**10:32**	**10:36**	**10:49**
	10:45	10:50	10:52	10:56	**10:57**	11:05	11:08	**11:12**	**11:16**	**11:29**
on these times past the hour	**:05**	:10	:12	:16	**:17**	1:25	:28	**:32**	**:16**	**:49**
	:25	:30	:32	:36	**:37**	:45	:48	**:52**	**:36**	**:09**
	:45	:50	:52	:56	**:57**	:05	:08	**:12**	**:56**	**:29**
PM	**5:25**	5:30	5:32	5:36	**5:37**	5:45	5:48	**5:52**	**5:56**	**6:09**
	6:05	6:10	6:12	6:16	**6:17**	6:25	6:28	**6:32**	**6:36**	**6:49**
	6:45	6:50	6:52	6:56	**6:57**	7:05	7:08	**7:12**	**7:16**	**7:29**
	7:45	7:50	7:52	7:56	**7:57**	8:05	8:08	**8:12**	**8:16**	**8:29**
	8:45	8:50	8:52	8:56	**8:57**	9:05	9:08	**9:12**	**9:16**	**9:29**
Last bus PM	**9:45**	9:50	9:52	9:56	**9:57**	10:05	10:08	**10:12**	**10:16**	**10:29**

Williams Domain, Hakeke St, Poutini St, Milton St, Helmore St, Boydfeild St, Moana St, Jones St, Anzac Pde, Taupo Quay, **St Hill St (Trafalgar Sq)**, Ingestre St, College St, Grey St, London St, Fitzherbert Ave, Totara St, **Puriri St**, **Cross St**, Bryce St, Cornfoot St, Manuka St, Karaka St, Taupata St, Cornfoot St, Waitote St, **Karaka St.**

Times in **BOLD** are scheduled, all other times are approximate.

For public holiday services see page 26.

201 To Whanganui East

Connects to:			202	203		202 204	205			205
Bus route										
Sunday	**116 Karaka St**	**8 Cross St**	**90 Puriri St**	38 Fitzherbert Ave	220 London St Splash Centre	**Opp Trafalgar Square (36 St Hill St) - Platform 6**	Opp Purua Pl	Opp 105 Anzac Pde Kowhai Park	55 Jones St	**Williams Domain**
First bus AM	**7:57**	**8:06**	**8:10**	8:15	8:18	**8:25**	8:27	8:30	8:32	**8:35**
AM	**8:57**	**9:06**	**9:10**	9:15	9:18	**9:25**	9:27	9:30	9:32	**9:35**
	9:57	**10:06**	**10:10**	10:15	10:18	**10:25**	10:27	10:30	10:32	**10:35**
	10:57	**11:06**	**11:10**	11:15	11:18	**11:25**	11:27	11:30	11:32	**11:35**
PM	**11:57**	**12:06**	**12:10**	12:15	12:18	**12:25**	12:27	12:30	12:32	**12:35**
	12:57	**1:06**	**1:10**	1:15	1:18	**1:25**	1:27	1:30	1:32	**1:35**
	1:57	**2:06**	**2:10**	2:15	2:18	**2:25**	2:27	2:30	2:32	**2:35**
	2:57	**3:06**	**3:10**	3:15	3:18	**3:25**	3:27	3:30	3:32	**3:35**
	3:57	**4:06**	**4:10**	4:15	4:18	**4:25**	4:27	4:30	4:32	**4:35**
	4:57	**5:06**	**5:10**	5:15	5:18	**5:25**	5:27	5:30	5:32	**5:35**
Last bus PM	**5:57**	**6:06**	**6:10**	6:15	6:18	**6:25**	6:27	6:30	6:32	**6:35**

Karaka St, Manuka St, Cornfoot St, Bryce St, **Cross St**, **Puriri St**, Totara St, Fitzherbert Ave, London St, Grey St, College St, Ingestre St, **St Hill St (Trafalgar Sq)**, Taupo Quay, Anzac Pde, Jones St, Moana St, Duncan St, Tinirau St, **Williams Domain.**

Times in **BOLD** are scheduled, all other times are approximate.

For public holiday services see page 26.

Sunday

201 To Castlecliff

Connects to:	205				ALL			202		
Bus route										
Sunday	**Williams Domain**	44 Jones St	105 Anzac Pde	The Cobb Anzac Pde	**Trafalgar Square (2 St Hill St) - Platform 1**	189 London St Opp Splash Centre	53 Fitzherbert Ave	**99 Puriri St**	**5C Cross St**	**116 Karaka St**
First bus AM	**8:45**	8:50	8:52	8:56	**8:57**	9:05	9:08	**9:11**	**9:16**	**9:29**
AM	**9:45**	9:50	9:52	9:56	**9:57**	10:05	10:08	**10:11**	**10:16**	**10:29**
	10:45	10:50	10:52	10:56	**10:57**	11:05	11:08	**11:11**	**11:16**	**11:29**
	11:45	11:50	11:52	11:56	**11:57**	12:05	12:08	**12:11**	**12:16**	**12:29**
PM	**12:45**	12:50	12:52	12:56	**12:57**	1:05	1:08	**1:11**	**1:16**	**1:29**
	1:45	1:50	1:52	1:56	**1:57**	2:05	2:08	**2:11**	**2:16**	**2:29**
	2:45	2:50	2:52	2:56	**2:57**	3:05	3:08	**3:11**	**3:16**	**3:29**
	3:45	3:50	3:52	3:56	**3:57**	4:05	4:08	**4:11**	**4:16**	**4:29**
	4:45	4:50	4:52	4:56	**4:57**	5:05	5:08	**5:11**	**5:16**	**5:29**
	5:45	5:50	5:52	5:56	**5:57**	6:05	6:08	**6:11**	**6:16**	**6:29**
Last bus PM	**6:45**	6:50	6:52	6:56	**6:57**	7:05	7:08	**7:11**	**7:16**	**7:29**

Williams Domain, Hakeke St, Poutine St, Milton St, Helmore St, Boydfeild St, Moana St, Jones St, Anzac Pde, Taupo Quay, **St Hill St (Trafalgar Sq)**, Ingestre St, College St, Grey St, London St, Fitzherbert Ave, Totara St, **Puriri St**, **Cross St**, Bryce St, Cornfoot St, Manuka St, Karaka St, Taupata St, Cornfoot St, Waitote St, **Karaka St.**

Times in **BOLD** are scheduled, all other times are approximate.

For public holiday services see page 26.

202 To Aramoho

Connects to:	201			ALL			204			
Bus route										
Monday to Friday	**90 Puriri St**	40 Abbot St	Hospital - Heads Rd	**Trafalgar Square (2 St Hill St) - Platform 2**	321 Victoria Ave	Opp New World Victoria Ave	**122 Glasgow St**	152 Somme Parade	403 Somme Parade	**Opp 2 Delhi Ave**
First bus AM	**6:00**	6:04	6:10	**6:16**	6:20	6:21	**6:24**	6:28	6:37	**6:37**
AM	**6:40**	6:44	6:50	**6:56**	7:00	7:01	**7:04**	7:08	7:17	**7:17**
	7:20	7:24	7:30	**7:36**	7:40	7:41	**7:44**	7:48	7:57	**7:57**
on these times past the hour	**:00**	:04	:10	**:16**	:20	:21	**:24**	:28	:37	**:37**
	:20	:24	:30	**:36**	:40	:41	**:44**	:48	:57	**:57**
	:40	:44	:50	**:56**	:00	:01	**:04**	:08	:17	**:17**
PM	**6:00**	6:04	6:10	**6:16**	6:20	6:21	**6:24**	6:28	6:37	**6:37**
	6:50	6:54	7:00	**7:06**	7:10	7:11	**7:14**	7:18	7:27	**7:27**
Last bus PM	**7:50**	7:54	8:00	**8:06**	8:10	8:11	**8:14**	8:18	8:27	**8:27**
Friday evening only	**8:50**	8:54	9:00	**9:06**	9:10	9:11	**9:14**	9:18	9:27	**9:27**
	9:50	9:54	10:00	**10:06**	10:10	10:11	**10:14**	10:18	10:27	**10:27**

Puriri St, Harper St, Rimu St, Abbot St, Bignell St, Kings Ave, Tawa St, Carlton Ave, Heads Rd (Hospital), Guyton St, Ridgway St, Wilson St, Taupo Quay, **St Hill St (Trafalgar Sq)**, Victoria Ave, **Glasgow St**, Somme Pde, **Delhi Ave.**

Times in **BOLD** are scheduled, all other times are approximate.

For public holiday services see page 26.

202 To Gonville

Connects to:			204	203			201 204			201
Bus route										
Monday to Friday	**Opp 2 Delhi Ave**	150 Somme Parade	**123 Glasgow St**	New World Victoria Ave	238 Victoria Ave	96 St Hill St	**Opp Trafalgar Square (36 St Hill St) - Platform 6**	Hospital - Heads Rd	53 Abbot St	**90 Puriri St**
First bus AM	**6:40**	6:50	**6:55**	6:57	6:58	7:00	**7:01**	7:07	7:14	**7:18**
AM	**7:20**	7:30	**7:35**	7:37	7:38	7:40	**7:41**	7:47	7:54	**7:58**
	8:00	8:10	**8:15**	8:17	8:18	8:20	**8:21**	8:27	8:34	**8:38**
	8:20	8:30	**8:35**	8:37	8:38	8:40	**8:41**	8:47	8:54	**8:58**
on these times past the hour	**:00**	:10	**:15**	:17	:18	:20	**:21**	:27	:34	**:38**
	:20	:30	**:35**	:37	:38	:40	**:41**	:47	:54	**:58**
	:40	:50	**:55**	:57	:58	:00	**:01**	:07	:14	**:18**
PM	**6:20**	6:30	**6:35**	6:37	6:38	6:40	**6:41**	6:47	6:54	**6:58**
	7:30	7:40	**7:45**	7:47	7:48	7:50	**7:51**	7:57	8:04	**8:08**
Last bus PM	**8:30**	8:40	**8:45**	8:47	8:48	8:50	**8:51**	8:57	9:04	**9:08**
Friday evening only	**9:30**	9:40	**9:45**	9:47	9:48	9:50	**9:51**	9:57	10:04	**10:08**
	10:30	10:40	**10:45**	10:47	10:48	10:50	**10:51**	10:57	11:04	**11:08**

Delhi Ave, Bombay St, Madras St, Somme Pde, **Glasgow St**, Victoria Ave, Ingestre St, **St Hill St (Trafalgar Sq)**, Taupo Quay, Wilson St, Ridgway St, Guyton St, Heads Rd (Hospital), Carlton Ave, Tawa St, Kings Ave, Bignell St, Abbot St, Rimu St, Harper St, Akatea St, **Puriri St.**

Times in **BOLD** are scheduled, all other times are approximate.

For public holiday services see page 26.

202 To Aramoho

Connects to:	201			ALL			204			
Bus route										
Saturday	**90 Puriri St**	40 Abbot St	Hospital - Heads Rd	**Trafalgar Square (2 St Hill St) - Platform 2**	321 Victoria Ave	Opp New World Victoria Ave	**122 Glasgow St**	152 Somme Parade	403 Somme Parade	**Opp 2 Delhi Ave**
First bus AM	**8:00**	8:04	8:10	**8:16**	8:20	8:21	**8:24**	8:29	8:37	**8:37**
AM	**8:40**	8:44	8:50	**8:56**	9:00	9:01	**9:04**	9:09	9:17	**9:17**
	9:20	9:24	9:30	**9:36**	9:40	9:41	**9:44**	9:49	9:57	**9:57**
	10:00	10:34	10:10	**10:16**	10:20	10:21	**10:24**	10:29	10:37	**10:37**
on these times past the hour	**:00**	:04	:10	**:16**	:20	:21	**:24**	:29	:37	**:37**
	:20	:24	:30	**:36**	:40	:41	**:44**	:49	:57	**:57**
	:40	:44	:50	**:56**	:00	:01	**:04**	:09	:17	**:17**
PM	**4:00**	4:04	4:10	**4:16**	4:20	4:21	**4:24**	4:29	4:37	**4:37**
	4:40	4:44	4:50	**4:56**	5:00	5:01	**5:04**	5:09	5:17	**5:17**
	5:20	5:24	5:30	**5:36**	5:40	5:41	**5:44**	5:49	5:57	**5:57**
	6:00	6:04	6:10	**6:16**	6:20	6:21	**6:24**	6:29	6:37	**6:37**
	7:00	7:04	7:10	**7:16**	7:20	7:21	**7:24**	7:29	7:37	**7:37**
	8:00	8:04	8:10	**8:16**	8:20	8:21	**8:24**	8:29	8:37	**8:37**
Last bus PM	**9:00**	9:04	9:10	**9:16**	9:20	9:21	**9:24**	9:29	9:37	**9:37**

Puriri St, Harper St, Rimu St, Abbot St, Bignell St, Kings Ave, Tawa St, Carlton Ave, Heads Rd (Hospital), Guyton St, Ridgway St, Wilson St, Taupo Quay, **St Hill St (Trafalgar Sq)**, Victoria Ave, **Glasgow St**, Somme Pde, **Delhi Ave.**

Times in **BOLD** are scheduled, all other times are approximate.

For public holiday services see page 26.

202 To Gonville

Connects to:			204	203			201 204			201
Bus route										
Saturday	**Opp 2 Delhi Ave**	150 Somme Parade	**123 Glasgow St**	New World Victoria Ave	238 Victoria Ave	96 St Hill St	**Opp Trafalgar Square (36 St Hill St) - Platform 6**	Hospital - Heads Rd	53 Abbot St	**90 Puriri St**
First bus AM	**8:40**	8:49	**8:55**	8:56	8:58	9:00	**9:01**	9:07	9:14	**9:18**
AM	**9:20**	9:29	**9:35**	9:36	9:38	9:40	**9:41**	9:47	9:54	**9:58**
	10:00	10:09	**10:15**	10:16	10:18	10:20	**10:21**	10:27	10:34	**10:38**
	10:40	10:49	**10:55**	10:56	10:58	11:00	**11:01**	11:07	11:14	**11:18**
on these times past the hour	**:00**	:09	**:15**	:16	:18	:20	**:21**	:27	:34	**:38**
	:20	:29	**:35**	:36	:38	:40	**:41**	:47	:54	**:58**
	:40	:49	**:55**	:56	:58	:00	**:01**	:07	:14	**:18**
PM	**4:40**	4:49	**4:55**	4:56	4:58	5:00	**5:01**	5:07	5:14	**5:18**
	5:20	5:29	**5:35**	5:36	5:38	5:40	**5:41**	5:47	5:54	**5:58**
	6:00	6:09	**6:15**	6:16	6:18	6:20	**6:21**	6:27	6:34	**6:38**
	6:40	6:49	**6:55**	6:56	6:58	7:00	**7:01**	7:07	7:14	**7:18**
	7:40	7:49	**7:55**	7:56	7:58	8:00	**8:01**	8:07	8:14	**8:18**
	8:40	8:49	**8:55**	8:56	8:58	9:00	**9:01**	9:07	9:14	**9:18**
Last bus PM	**9:40**	9:49	**9:55**	9:56	9:58	10:00	**10:01**	10:07	10:14	**10:18**

Delhi Ave, Bombay St, Madras St, Somme Pde, **Glasgow St**, Victoria Ave, Ingestre St, **St Hill St (Trafalgar Sq)**, Taupo Quay, Wilson St, Ridgway St, Guyton St, Heads Rd (Hospital), Carlton Ave, Tawa St, Kings Ave, Bignell St, Abbot St, Rimu St, Harper St, Akatea St, **Puriri St.**

Times in **BOLD** are scheduled, all other times are approximate.

For public holiday services see page 26.

202 To Aramoho

Connects to:	201			ALL			204			
Bus route										
Sunday	**90 Puriri St**	40 Abbot St	Hospital - Heads Rd	**Trafalgar Square (2 St Hill St) - Platform 2**	321 Victoria Ave	Opp New World Victoria Ave	**122 Glasgow St**	152 Somme Parade	403 Somme Parade	**Opp 2 Delhi Ave**
First bus AM	**7:50**	7:53	8:00	**8:06**	8:10	8:11	**8:14**	8:19	8:27	**8:27**
AM	**8:50**	8:53	9:00	**9:06**	9:10	9:11	**9:14**	9:19	9:27	**9:27**
	9:50	9:53	10:00	**10:06**	10:10	10:11	**10:14**	10:19	10:27	**10:27**
	10:50	10:53	11:00	**11:06**	11:10	11:11	**11:14**	11:19	11:27	**11:27**
	11:50	11:53	12:00	**12:06**	12:10	12:11	**12:14**	12:19	12:27	**12:27**
PM	**12:50**	12:53	1:00	**1:06**	1:10	1:11	**1:14**	1:19	1:27	**1:27**
	1:50	1:53	2:00	**2:06**	2:10	2:11	**2:14**	2:19	2:27	**2:27**
	2:50	2:53	3:00	**3:06**	3:10	3:11	**3:14**	3:19	3:27	**3:27**
	3:50	3:53	4:00	**4:06**	4:10	4:11	**4:14**	4:19	4:27	**4:27**
	4:50	4:53	5:00	**5:06**	5:10	5:11	**5:14**	5:19	5:27	**5:27**
Last bus PM	**5:50**	5:53	6:00	**6:06**	6:10	6:11	**6:14**	6:19	6:27	**6:27**

Puriri St, Harper St, Rimu St, Abbot St, Bignell St, Kings Ave, Tawa St, Carlton Ave, Heads Rd (Hospital), Guyton St, Ridgway St, Wilson St, Taupo Quay, **St Hill St (Trafalgar Sq)**, Victoria Ave, **Glasgow St**, Somme Pde, **Delhi Ave.**

Times in **BOLD** are scheduled, all other times are approximate.

For public holiday services see page 26.

202 To Gonville

Connects to:			204	203			201 204			201
Bus route										
Sunday	**Opp 2 Delhi Ave**	150 Somme Parade	**123 Glasgow St**	New World Victoria Ave	238 Victoria Ave	96 St Hill St	**Opp Trafalgar Square (36 St Hill St) - Platform 6**	Hospital - Heads Rd	53 Abbot St	**90 Puriri St**
First bus AM	**8:30**	8:39	**8:45**	8:46	8:48	8:50	8:51	8:57	9:04	**9:08**
AM	**9:30**	9:39	**9:45**	9:46	9:48	9:50	9:51	9:57	10:04	**10:08**
	10:30	10:39	**10:45**	10:46	10:48	10:50	10:51	10:57	11:04	**11:08**
	11:30	11:39	**11:45**	11:46	11:48	11:50	11:51	11:57	12:04	**12:08**
PM	**12:30**	12:39	**12:45**	12:46	12:48	12:50	12:51	12:57	1:04	**1:08**
	1:30	1:39	**1:45**	1:46	1:48	1:50	1:51	1:57	2:04	**2:08**
	2:30	2:39	**2:45**	2:46	2:48	2:50	2:51	2:57	3:04	**3:08**
	3:30	3:39	**3:45**	3:46	3:48	3:50	3:51	3:57	4:04	**4:08**
	4:30	4:39	**4:45**	4:46	4:48	4:50	4:51	4:57	5:04	**5:08**
	5:30	5:39	**5:45**	5:46	5:48	5:50	5:51	5:57	6:04	**6:08**
Last bus PM	**6:30**	6:39	**6:45**	6:46	6:48	6:50	6:51	6:57	7:04	**7:08**

Delhi Ave, Bombay St, Madras St, Somme Pde, **Glasgow St**, Victoria Ave, Ingestre St, **St Hill St (Trafalgar Sq)**, Taupo Quay, Wilson St, Ridgway St, Guyton St, Heads Rd (Hospital), Carlton Ave, Tawa St, Kings Ave, Bignell St, Abbot St, Rimu St, Harper St, Akatea St, **Puriri St.**

Times in **BOLD** are scheduled, all other times are approximate.

For public holiday services see page 26.

203 To Springvale

Connects to:	ALL			202	204		201
Bus route							
Monday to Saturday	Trafalgar Square (2 St Hill St) - Platform 3	Cooks Gardens St Hill St	321 Victoria Ave	**Opp New World Victoria Ave**	Woolworths 435 Victoria Ave	5 St Leonard St	**38 Fitzherbert Ave**
First bus AM	**7:30**	7:31	7:34	**7:35**	7:36	7:38	**7:49**
AM	**8:30**	8:31	8:34	**8:35**	8:36	8:38	**8:49**
	9:30	9:31	9:34	**9:35**	9:36	9:38	**9:49**
	10:30	10:31	10:34	**10:35**	10:36	10:38	**10:49**
	11:30	11:31	11:34	**11:35**	11:36	11:38	**11:49**
PM	**12:30**	12:31	12:34	**12:35**	12:36	12:38	**12:49**
	1:30	1:31	1:34	**1:35**	1:36	1:38	**1:49**
	2:30	2:31	2:34	**2:35**	2:36	2:38	**2:49**
	3:30	3:31	3:34	**3:35**	3:36	3:38	**3:49**
	4:30	4:31	4:34	**4:35**	4:36	4:38	**4:49**
	5:30	5:31	5:34	**5:35**	5:36	5:38	**5:49**
Last bus PM	**6:30**	6:31	6:34	**6:35**	6:36	6:38	**6:49**

Sunday

Connects to:	ALL			202	204		201
Bus route							
Sunday	Trafalgar Square (2 St Hill St) - Platform 3	Cooks Gardens St Hill St	321 Victoria Ave	**Opp New World Victoria Ave**	Woolworths 435 Victoria Ave	5 St Leonard St	**38 Fitzherbert Ave**
First bus AM	**9:35**	9:36	9:39	**9:40**	9:41	9:43	**9:54**
AM	**10:35**	10:36	10:39	**10:40**	10:41	10:43	**10:54**
	11:35	11:36	11:39	**11:40**	11:41	11:43	**11:54**
PM	**12:35**	12:36	12:39	**12:40**	12:41	12:43	**12:54**
	1:35	1:36	1:39	**1:40**	1:41	1:43	**1:54**
	2:35	2:36	2:39	**2:40**	2:41	2:43	**2:54**
Last bus PM	**3:35**	3:36	3:39	**3:40**	3:41	3:43	**3:54**

St Hill St (Trafalgar Sq), Ingestre St, **Victoria Ave**, Great North Rd, St Leonard St, Kent Rd, Parsons St, Springvale Rd, Sussex Rd, Devon Rd, Durham St, Surrey St, Oxford Rd, Fox Rd, **Fitzherbert Ave.**

Times in **BOLD** are scheduled, all other times are approximate.

For public holiday services see page 26.

Weekdays and Saturday

203 To Trafalgar Square

Connects to:	201		204	204				ALL
Bus route								
Monday to Saturday	**38 Fitzherbert Ave**	18 Sussex Rd	**6 Great North Road**	Opp Woolworths 418 Victoria Ave	New World Victoria Ave	238 Victoria Ave	22 Drews Ave	**Trafalgar Square (2 St Hill St) - Platform 3**
First bus AM	**7:55**	7:59	**8:06**	8:08	8:10	8:11	8:13	**8:14**
AM	**8:55**	8:59	**9:06**	9:08	9:10	9:11	9:13	**9:14**
	9:55	9:59	**10:06**	10:08	10:10	10:11	10:13	**10:14**
	10:55	10:59	**11:06**	11:08	11:10	11:11	11:13	**11:14**
	11:55	11:59	**12:06**	12:08	12:10	12:11	12:13	**12:14**
PM	**12:55**	12:59	**1:06**	1:08	1:10	1:11	1:13	**1:14**
	1:55	1:59	**2:06**	2:08	2:10	2:11	2:13	**2:14**
	2:55	2:59	**3:06**	3:08	3:10	3:11	3:13	**3:14**
	3:55	3:59	**4:06**	4:08	4:10	4:11	4:13	**4:14**
	4:55	4:59	**5:06**	5:08	5:10	5:11	5:13	**5:14**
	5:55	5:59	**6:06**	6:08	6:10	6:11	6:13	**6:14**
Last bus PM	**6:55**	6:59	**7:06**	7:08	7:10	7:11	7:13	**7:14**

Sunday

Connects to:	201		204	204				ALL
Bus route								
Sunday	**38 Fitzherbert Ave**	18 Sussex Rd	**6 Great North Road**	Opp Woolworths 418 Victoria Ave	New World Victoria Ave	238 Victoria Ave	22 Drews Ave	**Trafalgar Square (2 St Hill St) - Platform 3**
First bus AM	**10:05**	10:09	**10:16**	10:18	10:20	10:21	10:23	**10:24**
AM	**11:05**	11:09	**11:16**	11:18	11:20	11:21	11:23	**11:24**
PM	**12:05**	12:09	**12:16**	12:18	12:20	12:21	12:23	**12:24**
	1:05	1:09	**1:16**	1:18	1:20	1:21	1:23	**1:24**
	2:05	2:09	**2:16**	2:18	2:20	2:21	2:23	**2:24**
	3:05	3:09	**3:16**	3:18	3:20	3:21	3:23	**3:24**
Last bus PM	**4:05**	4:09	**4:16**	4:18	4:20	4:21	4:23	**4:24**

Fitzherbert Ave, Parsons St, Surrey Rd, Durham Rd, Devon Rd, Sussex Rd, Springvale Rd, Parsons St, Kent Rd, St Leonard St, **Great North Rd**, Victoria Ave, Ingestre St, Wicksteed St, Watt St, Drews Ave, Taupo Quay, **St Hill St (Trafalgar Sq).**

Times in **BOLD** are scheduled, all other times are approximate.

For public holiday services see page 26.

Weekdays and Saturday

204 To St Johns Hill

Connects to:		ALL			202	203		
Bus route								
Monday to Saturday	90 Pütiki Dr	Trafalgar Square (2 St Hill St) - Platform 4	Cooks Gardens St Hill St	Cameron Tce	123 Glasgow St	Woolworths 435 Victoria Ave	Montgomery Reserve Great Nth Rd	88 Virginia Rd
First bus AM	6:50	6:55	6:55	6:56	7:02	7:04	7:08	7:10
AM	7:50	7:55	7:55	7:56	8:02	8:04	8:08	8:10
	8:50	8:55	8:55	8:56	9:02	9:04	9:08	9:10
	9:50	9:55	9:55	9:56	10:02	10:04	10:08	10:10
	10:50	10:55	10:55	10:56	11:02	11:04	11:08	11:10
	11:50	11:55	11:55	11:56	12:02	12:04	12:08	12:10
PM	12:50	12:55	12:55	12:56	1:02	1:04	1:08	1:10
	1:50	1:55	1:55	1:56	2:02	2:04	2:08	2:10
	2:50	2:55	2:55	2:56	3:02	3:04	3:08	3:10
	3:50	3:55	3:55	3:56	4:02	4:04	4:08	4:10
	4:50	4:55	4:55	4:56	5:02	5:04	5:08	5:10
Last bus PM	5:50	5:55	5:55	5:56	6:02	6:04	6:08	6:10

Sunday

Connects to:		ALL			202	203		
Bus route								
Sunday	90 Pütiki Dr	Trafalgar Square (2 St Hill St) - Platform 4	Cooks Gardens St Hill St	Cameron Tce	123 Glasgow St	Woolworths 435 Victoria Ave	Montgomery Reserve Great Nth Rd	88 Virginia Rd
First bus AM	9:00	9:05	9:05	9:06	9:12	9:14	9:18	9:20
AM	10:00	10:05	10:05	10:06	10:12	10:14	10:18	10:20
	11:00	11:05	11:05	11:06	11:12	11:14	11:18	11:20
PM	12:00	12:05	12:05	12:06	12:12	12:14	12:18	12:20
	1:00	1:05	1:05	1:06	1:12	1:14	1:18	1:20
	2:00	2:05	2:05	2:06	2:12	2:14	2:18	2:20
Last bus PM	3:00	3:05	3:05	3:06	3:12	3:14	3:18	3:20

Putiki Dr, Taupo Quay, **St Hill St (Trafalgar Sq)**, Guyton St, Wicksteed St, Cameron Tce, Campbell St, Ingestre St, Harrison St, **Glasgow St**, Victoria Ave, Great North Rd, **Virginia Rd.**

Times in **BOLD** are scheduled, all other times are approximate.

For public holiday services see page 26.

Weekdays and Saturday

204 To Pūtiki

Connects to:		203	203	202			ALL	
Bus route								
Monday to Saturday	88 Virginia Rd	6 Great North Road	Opp Woolworths 418 Victoria Ave	122 Glasgow St	2 Campbell St Library/Sarjeant	96 St Hill St	Trafalgar Square (2 St Hill St) -Platform 6	Pūtiki Flats 109 Pūtiki Dr
First bus AM	**7:25**	7:34	7:36	**7:37**	7:41	7:43	**7:44**	**7:48**
AM	**8:25**	8:34	8:36	**8:37**	8:41	8:43	**8:44**	**8:48**
	9:25	9:34	9:36	**9:37**	9:41	9:43	**9:44**	**9:48**
	10:25	10:34	10:36	**10:37**	10:41	10:43	**10:44**	**10:48**
	11:25	11:34	11:36	**11:37**	11:41	11:43	**11:44**	**11:48**
PM	**12:25**	12:34	12:36	**12:37**	12:41	12:43	**12:44**	**12:48**
	1:25	1:34	1:36	**1:37**	1:41	1:43	**1:44**	**1:48**
	2:25	2:34	2:36	**2:37**	2:41	2:43	**2:44**	**2:48**
	3:25	3:34	3:36	**3:37**	3:41	3:43	**3:44**	**3:48**
	4:25	4:34	4:36	**4:37**	4:41	4:43	**4:44**	**4:48**
	5:25	5:34	5:36	**5:37**	5:41	5:43	**5:44**	**5:48**
Last bus PM	**6:25**	6:34	6:36	**6:37**	6:41	6:43	**6:44**	**6:48**

Sunday

Connects to:		203	203	202			ALL	
Bus route								
Sunday	88 Virginia Rd	6 Great North Road	Opp Woolworths 418 Victoria Ave	122 Glasgow St	2 Campbell St Library/Sarjeant	96 St Hill St	Trafalgar Square (2 St Hill St) -Platform 6	Pūtiki Flats 109 Pūtiki Dr
First bus AM	**9:35**	9:44	9:46	**9:47**	9:51	9:53	**9:54**	**9:58**
AM	**10:35**	10:44	10:46	**10:47**	10:51	10:53	**10:54**	**10:58**
	11:35	11:44	11:46	**11:47**	11:51	11:53	**11:54**	**11:58**
PM	**12:35**	12:44	12:46	**12:47**	12:51	12:53	**12:54**	**12:58**
	1:35	1:44	1:46	**1:47**	1:51	1:53	**1:54**	**1:58**
	2:35	2:44	2:46	**2:47**	2:51	2:53	**2:54**	**2:58**
Last bus PM	**3:35**	3:44	3:46	**3:47**	3:51	3:53	**3:54**	**3:58**

Virginia Rd, Brassey Rd, Oakland Ave, Great North Rd, Victoria Ave, **Glasgow St**, Harrison St, Ingestre St, Campbell St, Cameron Tce, Wicksteed St, Guyton St, **St Hill St (Trafalgar Sq)**, Taupo Quay, **Putiki Dr.**

Times in **BOLD** are scheduled, all other times are approximate.

For public holiday services see page 26.

205 To Whanganui East

Connects to:	ALL					201
Bus route	●	○	○	○	○	●
Monday to Saturday	Trafalgar Square (2 St Hill St) - Platform 5	22 Drews Ave	Opp Purua Pl	75 Ikitara Rd	34 Hackett St	Williams Domain
First bus AM	**7:00**	7:01	7:04	7:10	7:15	**7:17**
AM	**8:00**	8:01	8:04	8:10	8:15	**8:17**
	9:00	9:01	9:04	9:10	9:15	**9:17**
	10:00	10:01	10:04	10:10	10:15	**10:17**
	11:00	11:01	11:04	11:10	11:15	**11:17**
PM	**12:00**	12:01	12:04	12:10	12:15	**12:17**
	1:00	1:01	1:04	1:10	1:15	**1:17**
	2:00	2:01	2:04	2:10	2:15	**2:17**
	3:00	3:01	3:04	3:10	3:15	**3:17**
	4:00	4:01	4:04	4:10	4:15	**4:17**
	5:00	5:01	5:04	5:10	5:15	**5:17**
Last bus PM	**6:00**	6:01	6:04	6:10	6:15	**6:17**

Sunday

Connects to:	ALL					201
Bus route	●	○	○	○	○	●
Sunday	Trafalgar Square (2 St Hill St) - Platform 5	22 Drews Ave	Opp Purua Pl	75 Ikitara Rd	34 Hackett St	Williams Domain
First bus AM	**9:00**	9:00	9:03	9:09	9:14	**9:17**
AM	**10:00**	10:00	10:03	10:09	10:14	**10:17**
	11:00	11:00	11:03	11:09	11:14	**11:17**
PM	**12:00**	12:00	12:03	12:09	12:14	**12:17**
	1:00	1:00	1:03	1:09	1:14	**1:17**
	2:00	2:00	2:03	2:09	2:14	**2:17**
Last bus PM	**3:00**	3:00	3:03	3:09	3:14	**3:17**

St Hill St (Trafalgar Sq), Ridgway St, Drews Ave, Taupo Quay, Anzac Pde, Nile St, Ikitara Rd, Wakefield St, Hackett St, Burton St, Kepa St, Tinirau St, **Williams Domain.**

Times in **BOLD** are scheduled, all other times are approximate.

For public holiday services see page 26.

Weekdays and Saturday

205 To Trafalgar Square

Connects to:	201							ALL
Bus route								
Monday to Saturday	Williams Domain	10 Holyoake St	55 Talbot St	9 Holyoake St	17 Hackett St	76 Ikitara Rd	The Cobb Anzac Pde	Trafalgar Square (2 St Hill St) - Platform 5
First bus AM	**7:20**	7:20	7:23	7:29	7:32	7:37	7:43	**7:44**
AM	**8:20**	8:20	8:23	8:29	8:32	8:37	8:43	**8:44**
	9:20	9:20	9:23	9:29	9:32	9:37	9:43	**9:44**
	10:20	10:20	10:23	10:29	10:32	10:37	10:43	**10:44**
	11:20	11:20	11:23	11:29	11:32	11:37	11:43	**11:44**
PM	**12:20**	12:20	12:23	12:29	12:32	12:37	12:43	**12:44**
	1:20	1:20	1:23	1:29	1:32	1:37	1:43	**1:44**
	2:20	2:20	2:23	2:29	2:32	2:37	2:43	**2:44**
	3:20	3:20	3:23	3:29	3:32	3:37	3:43	**3:44**
	4:20	4:20	4:23	4:29	4:32	4:37	4:43	**4:44**
	5:20	5:20	5:23	5:29	5:32	5:37	5:43	**5:44**
Last bus PM	**6:20**	6:20	6:23	6:29	6:32	6:37	6:43	**6:44**

Sunday

Connects to:	201							ALL
Bus route								
Sunday	Williams Domain	10 Holyoake St	55 Talbot St	9 Holyoake St	17 Hackett St	76 Ikitara Rd	The Cobb Anzac Pde	Trafalgar Square (2 St Hill St) - Platform 5
First bus AM	**9:20**	9:21	9:23	9:29	9:32	9:37	9:43	**9:44**
AM	**10:20**	10:21	10:23	10:29	10:32	10:37	10:43	**10:44**
	11:20	11:21	11:23	11:29	11:32	11:37	11:43	**11:44**
PM	**12:20**	12:21	12:23	12:29	12:32	12:37	12:43	**12:44**
	1:20	1:21	1:23	1:29	1:32	1:37	1:43	**1:44**
	2:20	2:21	2:23	2:29	2:32	2:37	2:43	**2:44**
Last bus PM	**3:20**	3:21	3:23	3:29	3:32	3:37	3:43	**3:44**

Williams Domain, Holyoake St, Eastown Rd, Talbot St, Anzac Pde, Rangitikei St, Eastown Rd, Holyoake St, Tinirau St, Kepa St, Burton St, Hackett St, Wakefield St, Ikitara Rd, Nile St, Anzac Pde, Taupo Quay, **St Hill St (Trafalgar Sq).**

Times in **BOLD** are scheduled, all other times are approximate.

For public holiday services see page 26.

225 Whanganui – Palmerston North

To Palmerston North

Monday to Friday	UCOL Whanganui	Trafalgar Square (2 St Hill St) - Platform 5	Bulls Community Centre	Sanson (37 Dundas Rd)	UCOL Palmerston North	Main Street Bus Hub - Platform 1 Palmerston North
AM	6:45	6:50	7:20	7:30	7:45	7:50

To Whanganui

Monday to Friday	UCOL Palmerston North	Main Street Bus Hub - Platform 1 Palmerston North	Sanson (30 Dundas Rd)	Bulls Community Centre	Trafalgar Square (2 St Hill St) - Platform 5	UCOL Whanganui
PM	5:15	5:20	5:40	5:50	6:25	6:30

Services do not operate on public holidays.
SuperGold Card free travel is not available on this service.
Refer to fare information on page 28.

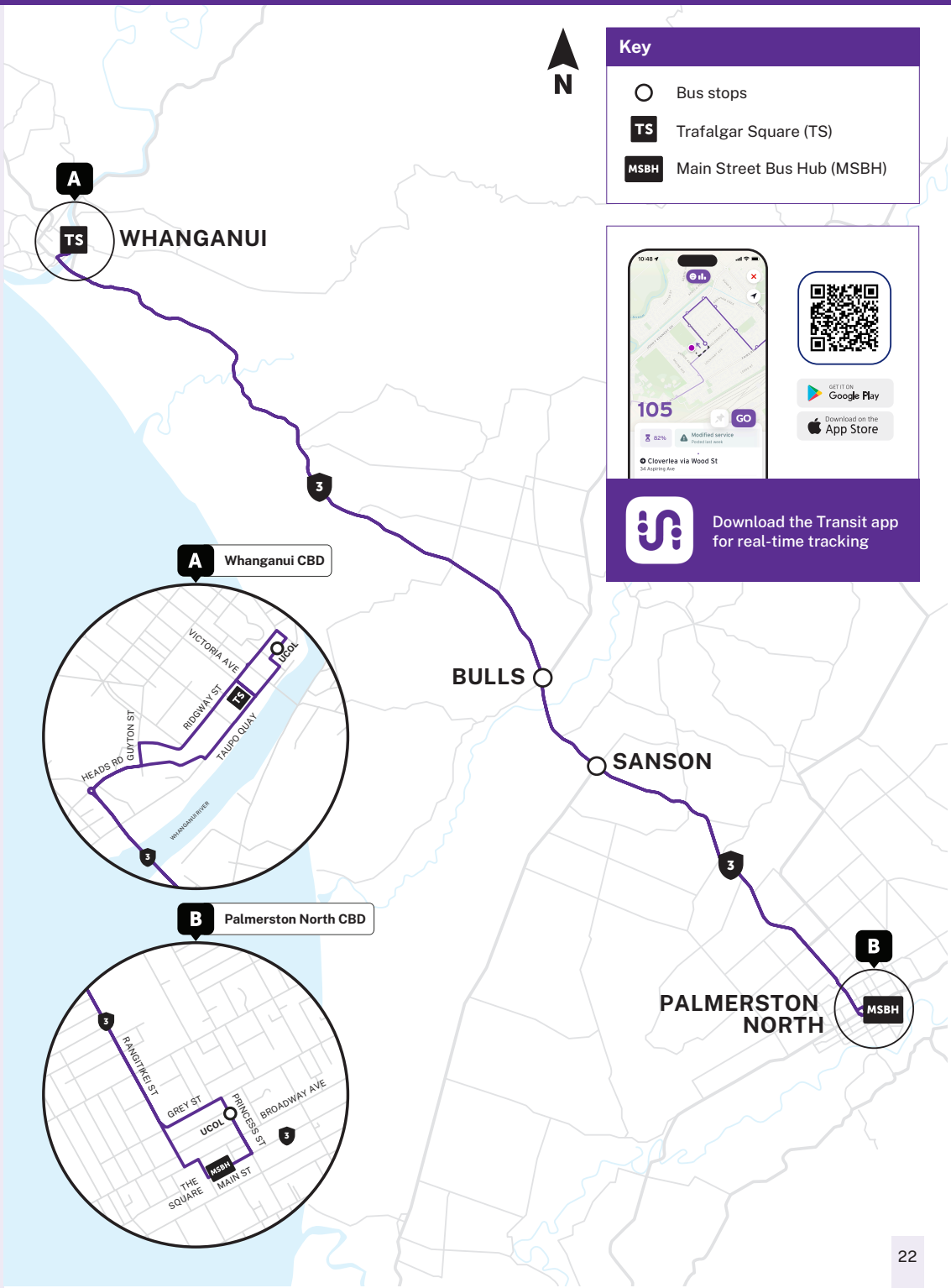
N
Key
Bus stops
TS
Trafalgar Square (TS)
MSBH
Main Street Bus Hub (MSBH)
A
TS
WHANGANUI
3
BULLS
SANSON
3
B
PALMERSTON NORTH
MSBH
105
GO
Cloverlea via Wood St
GET IT ON Google Play
Download on the App Store
Download the Transit app for real-time tracking
A
Whanganui CBD
VICTORIA AVE
UCOL
RIDGWAY ST
TS
GUYTON ST
TAUPO QUAY
HEADS RD
WHANGANUI RIVER
3
B
Palmerston North CBD
3
RANGITIKEI ST
GREY ST
UCOL
PRINCESS ST
BROADWAY AVE
3
MSBH
THE SQUARE
MAIN ST

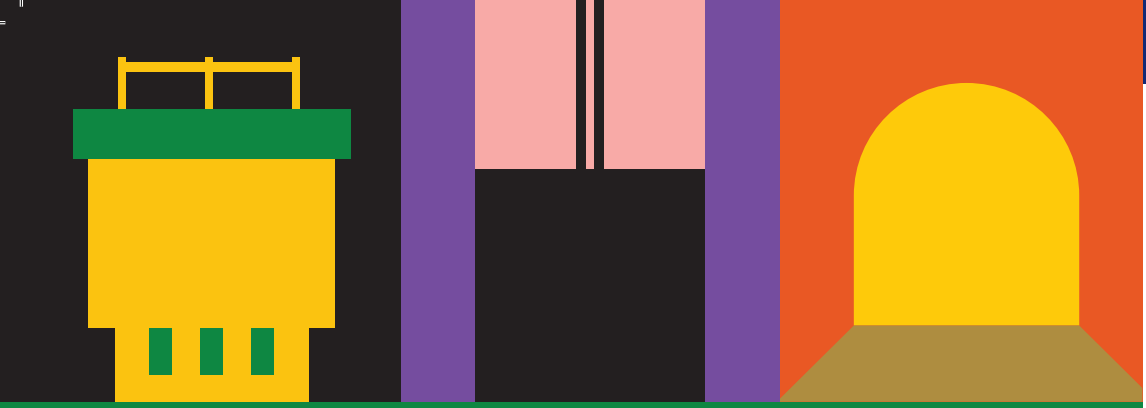

The Durie Hill Elevator.

The Durie Hill Elevator is a unique public transport service that has been serving Whanganui since 1919.

The 213 metre tunnel and 66 metre public transport elevator allow you to travel between the City and Durie Hill in 10 minutes - or faster if you take your bike.

The Elevator is staffed by an operator at all times when open, and the service is on demand — just ring the bell when you arrive.

The top of the elevator tower, and the adjacent War Memorial Tower also provide one of the best viewing spots in Whanganui.

D.H.E is a funded public transport service, owned by Whanganui District Council, supported by Connect and Waka Kotahi, and operated by Whanganui Connection.

PRICES (each way):

ADULT: $2.50

YOUTH (5–18): $1.00

UNDER 5's: FREE

CONCESSION TICKETS*: $15.00

CHILDREN WITH BIKES, SCOOTERS: FREE when traveling down

OPENING HOURS

MONDAY to FRIDAY: 7:30am to 6pm

WEEKENDS, PUBLIC HOLIDAYS: 9:30am to 5pm

CHRISTMAS DAY: Closed

*CONCESSION TICKETS provide 10 adult or 20 child one way trips, and trips are transferable.

D.H.E accepts cash, eftpos and credit cards.

duriehillelevator.co.nz

Phone: (06) 345 8525

How to use the urban bus service

Plan your journey

Use the map at the front of this book to find your current location and the best route to take to your destination. You can find the times your bus line runs by referring to the relevant timetable in this book. Alternatively, you can use the Transit app to plan your journey or call Horizons Regional Council on freephone 0508 800 800.

Catching your bus

Be at the bus stop five minutes before the bus is expected to arrive. Remember, you can use the Transit app for real-time tracking of your bus to see how far away it is. Stand on the footpath near the front of the bus stop. Some bus stops are used by more than one route, so check the route number and destination displayed on the front of the bus as it approaches. Raise your arm as a signal to the driver that you want the bus to stop.

On the bus

For your own safety and comfort, as well as those around you, please:

- Follow our Code of Conduct.
- Do not smoke/vape, eat food, play loud music, or leave items in the aisle.
- If the bus is busy, please offer your seat to someone who may need it more than you – for example someone who is older, pregnant, or travelling with young children.
- Relax and enjoy being driven.

Leaving the bus

Press the button as you approach the stop where you want to get off. The bell rings, letting the driver know you want to get off at the next stop. Please ensure you allow enough time, when pushing the button, for the driver to stop smoothly and safely at your requested stop. Remember to tag off, otherwise you may be charged the cash fare. Please check you have all your belongings with you before leaving the bus.

Transferring between buses

You can catch a second bus for free within one hour of your original trip (not available for return trips). Simply tag on and off each bus using your Bee Card and the free transfer will be automatically calculated. If you are paying by cash, let the driver know on your first bus you wish to transfer and they will give you a paper ticket to show the driver on your second bus.

Frequently asked questions

Help! I've left something on the bus. Who do I call?

Give the bus operator (Tranzit) a call on 06 345 7100. Please note no responsibility for lost property will be accepted by the bus operator or Horizons Regional Council.

I am a UCOL student or staff member. How do I catch the bus for free?

You may need to load your free travel concession on to your Bee Card.
Please check with your tertiary provider. Remember to carry your student/staff ID with you when travelling.

Buses are wheelchair accessible. What does that mean?

Wheelchair accessible buses are low-floored with no steps to climb up, and there is enough room for wheelchairs to fit. Please note if your wheelchair takes up a space of more than 700mm wide and 1200mm long and/or has a combined weight (passenger and chair) of more than 300kgs it cannot be carried.

Can I take a bike on the bus?

Yes, buses can carry up to two bikes on the rack attached to the front of the bus. This is on a first-come, first-served basis. The rack is designed to carry bikes weighing under 25kg each, and with wheels larger than 16 inches. Bikes can be carried on regional services, such as the Whanganui Commuter, however must be stored in the luggage area (subject to available space), and at the discretion of the bus driver. Horizons accepts no responsibility for damaged bikes.

Can I take an e-scooter on the bus?

Yes, you can. However, it will need to be placed clear of the aisles. If your scooter is in the wheelchair area, please remember wheelchair users have priority.

Can I take my pet onboard buses with me?

Yes, pets are allowed to travel on Connect urban bus services only, provided they meet the following criteria:

- Dogs must be secured on a lead and be wearing a cage-style muzzle, or be secured in a suitable pet carrier.
- Small pets must be secured in a suitable pet carrier.
- Pet carriers need to be securely placed within the luggage storage or on their caregivers lap – pets are not permitted on seats.

The bus driver has the authority to refuse entry or remove pets and passengers if they believe they are a nuisance or a health and safety risk to themselves and/or passengers. Visit www.goconnect.org.nz for the full policy and guidelines.

Public holiday?

No bus services operate on Good Friday, Easter Sunday, Christmas Day, or ANZAC Day. On all other public holidays, services operate to the Sunday timetable.

Got a question?

For individual route maps, bus stop locations, live bus tracking, questions, and comments, check out www.goconnect.org.nz or call freephone 0508 800 800.

Changes?

Horizons Regional Council plans and operates services according to the timetable; road conditions, traffic calming measures, special events and weather may cause delays or may result in detours.

Download the Transit app or visit www.goconnect.org.nz to keep up to date with any changes.

Download the Transit app for real-time tracking from Google Play or the App Store.

GET IT ON Google Play

Download on the App Store

Fare zone map

How to use this map

Once you cross into a different colour on the map from where you started, you pay for that zone's trip when you tag off.

For example: Travelling from Papaioea Palmerston North to Whanganui is a four zone trip.

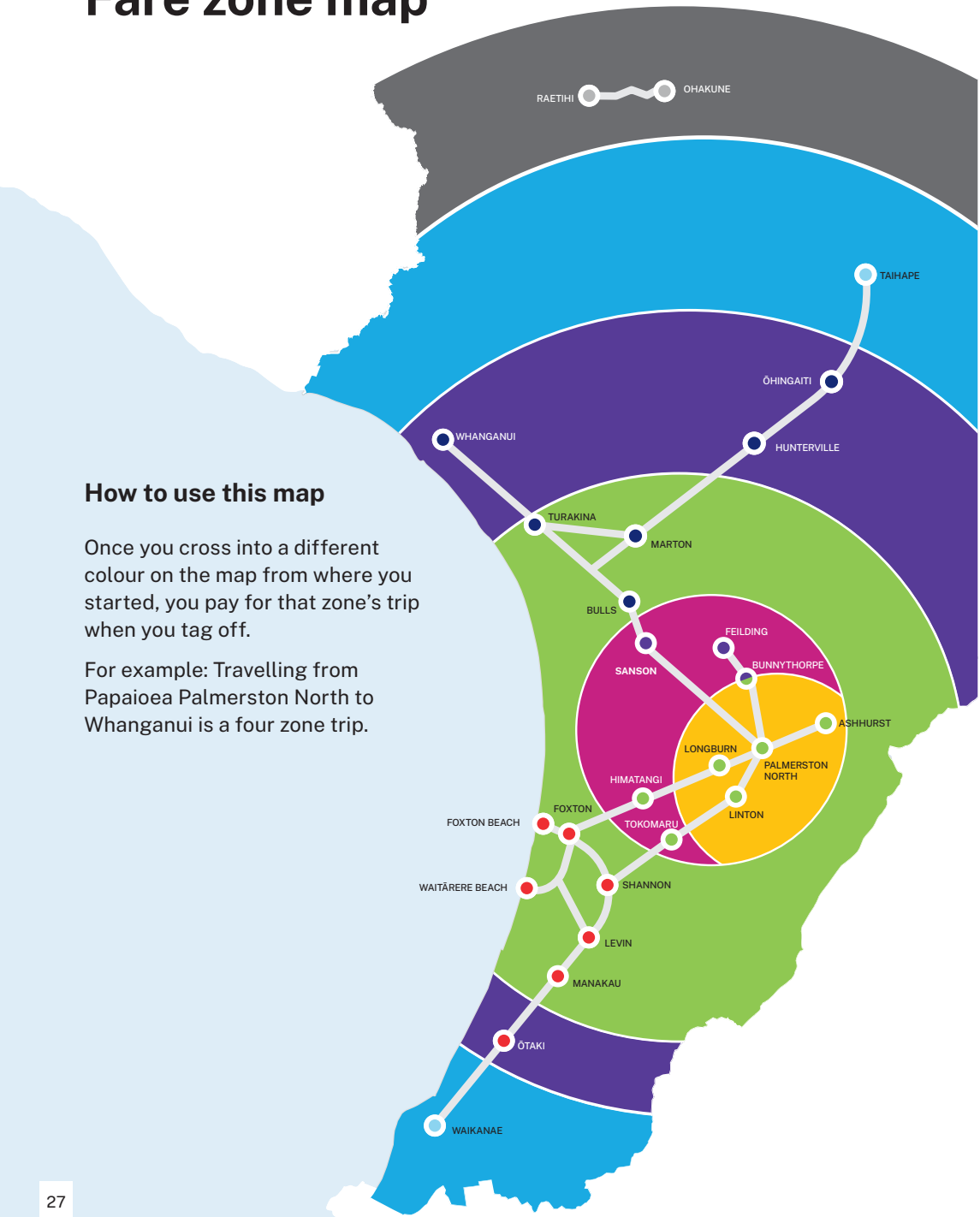

Fares

Fares are subject to change.

	One zone	Two zones	Three zones	Four + zones
Adult cash	$3.50	$5.00	$6.50	$8.00
Child cash	$1.50	$3.00	$4.50	$6.00
Adult Bee Card	$2.20	$3.85	$5.50	$7.15
Child (5-18 years) and Concessions*	$1.30	$2.65	$3.96	$5.28
Community Connect**	$1.10	$1.93	$2.75	$3.58
SuperGold Concessions***, Children 4 and under, UCOL staff and students	Free	Free	Free	Free

Fares effective from 1 February 2027

	One zone	Two zones	Three zones	Four + zones
Adult cash	$4.00	$6.00	$8.00	$10.00
Child cash	$2.00	$4.00	$6.00	$8.00
Adult Bee Card	$2.75	$4.80	$6.90	$8.95
Child Bee Card (5-18 years) and Concessions*	$1.65	$3.30	$4.95	$6.60
Community Connect**	$1.38	$2.40	$3.45	$4.48
SuperGold Concessions***, Children 4 and under, UCOL staff and students	Free	Free	Free	Free

*Concession fares apply when using a registered Bee Card.

Concession groups are: Children aged 5-18, tertiary students, ages 65+ and people on Total Mobility scheme for disability. Please note: carers of people using the disability concession travel for free.

**Community Connect is for Community Service Card holders with a registered Bee Card.

***SuperGold free concession applies 9am-3pm and after 6.30pm Monday-Friday, and all day on weekends and public holidays. Otherwise, SuperGold Card holders must pay the concession price (with Bee Card) or Adult price (with cash).

Fare capping

If you tag on and off with a registered Bee Card, your travel becomes free once you make a certain number of trips each week (Monday – Sunday).

Zones travelled	One	Two	Three	Four +
Fares capped at a number of trips each week	8	7	6	6

Within zone travel is a one-zone journey. Places which border a zone are a one-zone journey, for example; Bunnythorpe.

If you hit your cap for trips through many zones, then you will get free travel for smaller trips. For example, someone commuting daily between Palmerston North and Whanganui for work (a four-zone trip) during the week will end up getting free travel on the urban services in Whanganui (a one-zone trip) from Wednesday evening each week.

Fare capping is based on an individual's travel, activated by tagging on and off. You can still pay for other people's travel with your Bee Card, but this does not contribute to accessing the fare cap.

Transfers

Free transfers are available across all services within the region. This includes free transfers onto urban buses from regional routes.

As long as you are catching the second service within an hour of catching the first one, the transfer is free. If you use a Bee Card, this process is automatic – just tag on when you get onto your second service. You will be charged the fare for the most expensive of the two services.

If you're paying by cash, make sure you ask your driver for a paper ticket. Then on your next bus, show the driver this ticket for your free transfer.

Bee Card

What is a Bee Card?

Bee Cards are our electronic bus card. Bee Card makes travelling by bus easier – get your card online at beecard.co.nz, or on the bus. Bee Cards need to be registered to enable online top up, and to protect your balance if you lose your card. You can also manage multiple cards online.

How much does it cost?

Bee Cards cost just $5 to purchase. A minimum of $5 top-up is required, and can be done with cash on the bus or online with a card. All replacement cards cost $5 (includes postage/admin), and require a top up of $5 or more.

Please see beecard.co.nz for full terms and conditions.

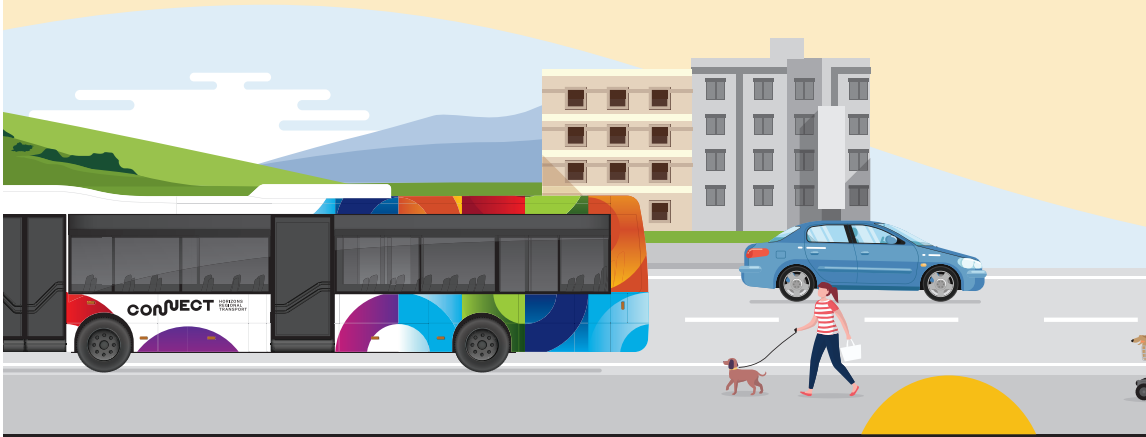

Get your Bee Card from the driver or online and register it today at:
beecard.co.nz

CONNECT

HORIZONS REGIONAL TRANSPORT

goconnect.org.nz
transport@horizons.govt.nz
0508 800 800

Brought to you by:

horizons
REGIONAL COUNCIL

horizons.govt.nz